

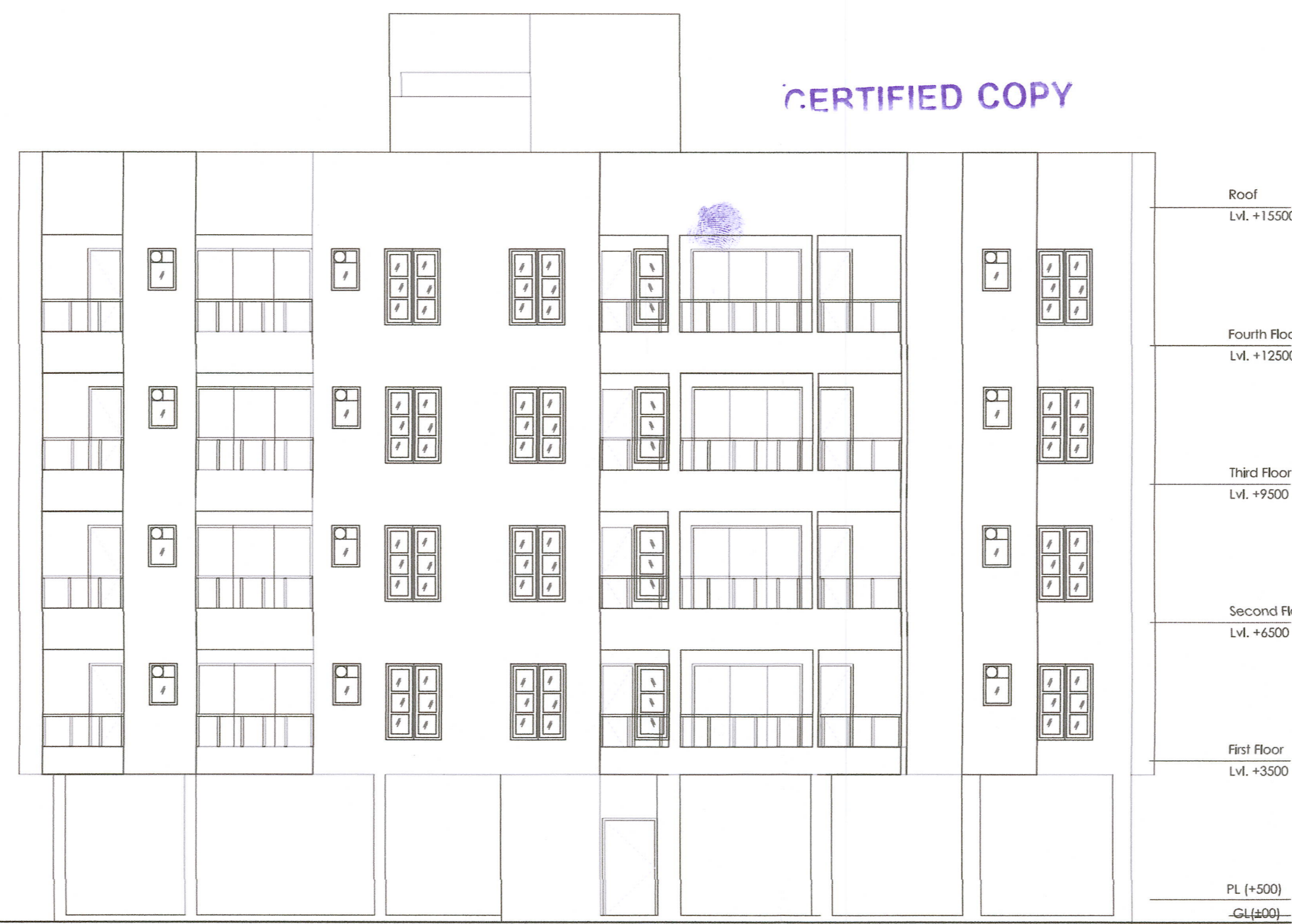

FRONT ELEVATION(SOUTH SIDE)
(scale: 1:100)

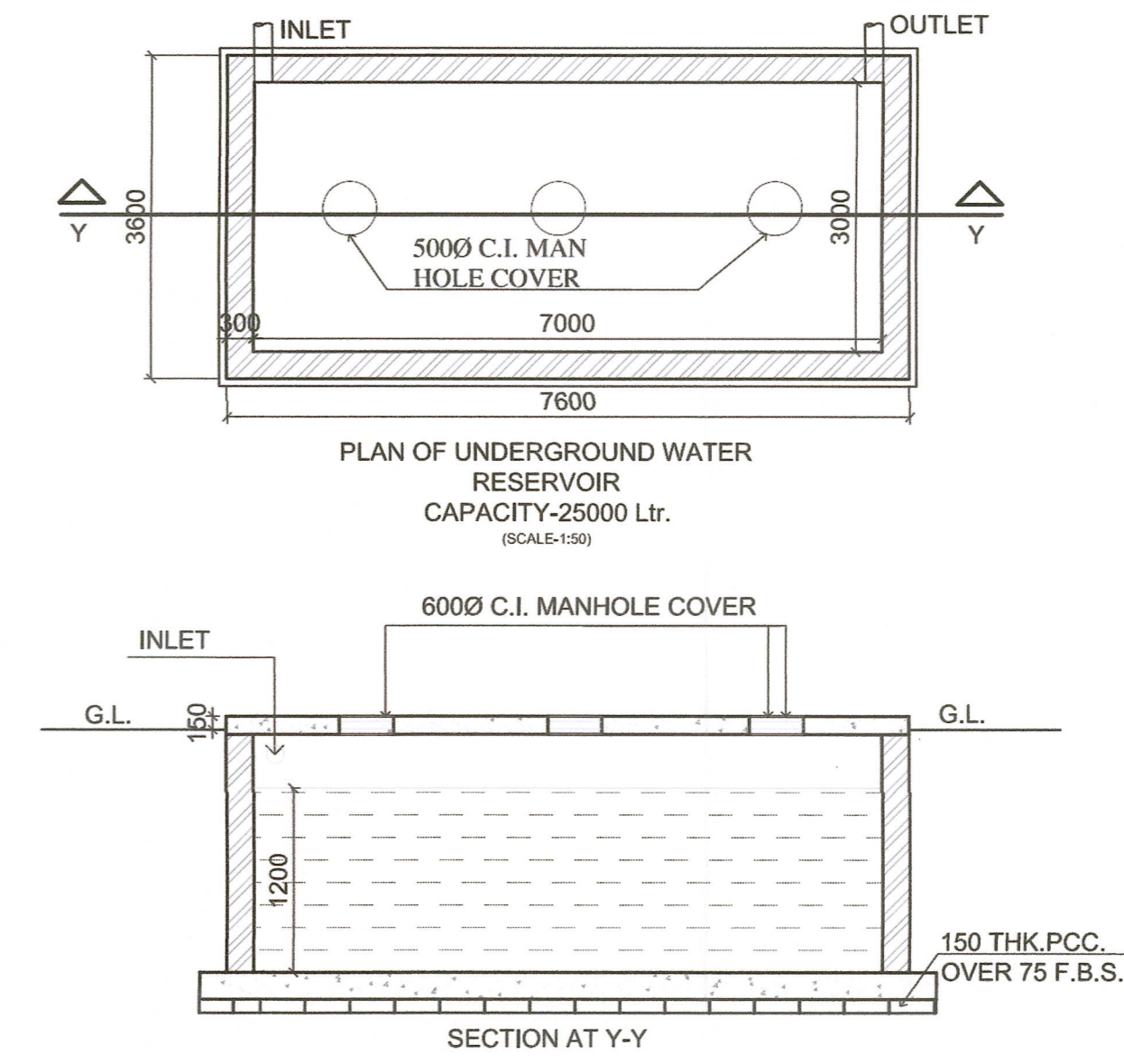

WEST SIDE ELEVATION
(scale: 1:100)



PLAN OF UNDERGROUND WATER RESERVOIR
CAPACITY-25000 Ltr.
(SCALE:1:50)

SECTION AT Y-Y

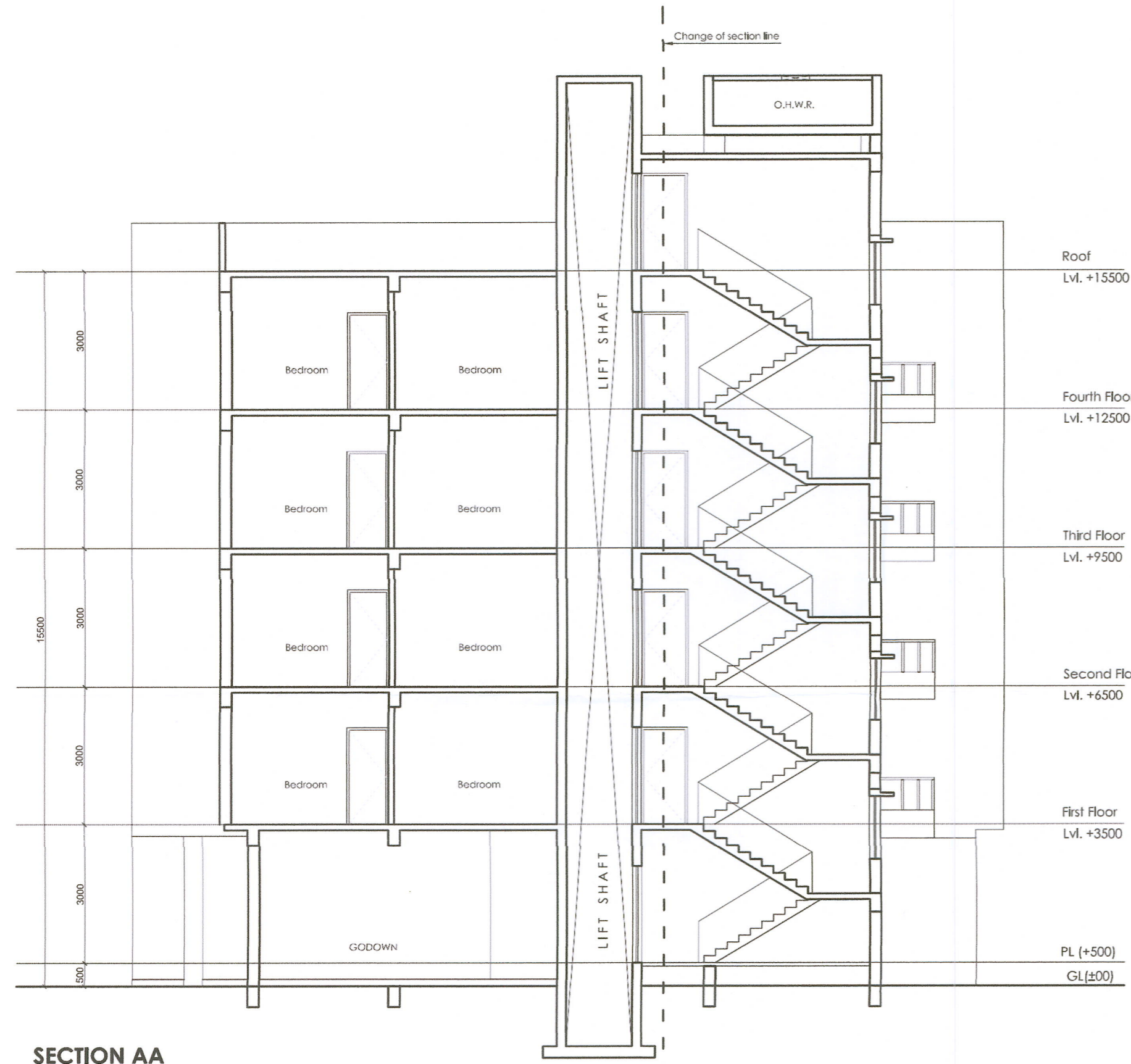

SECTION AA
(scale: 1:100)

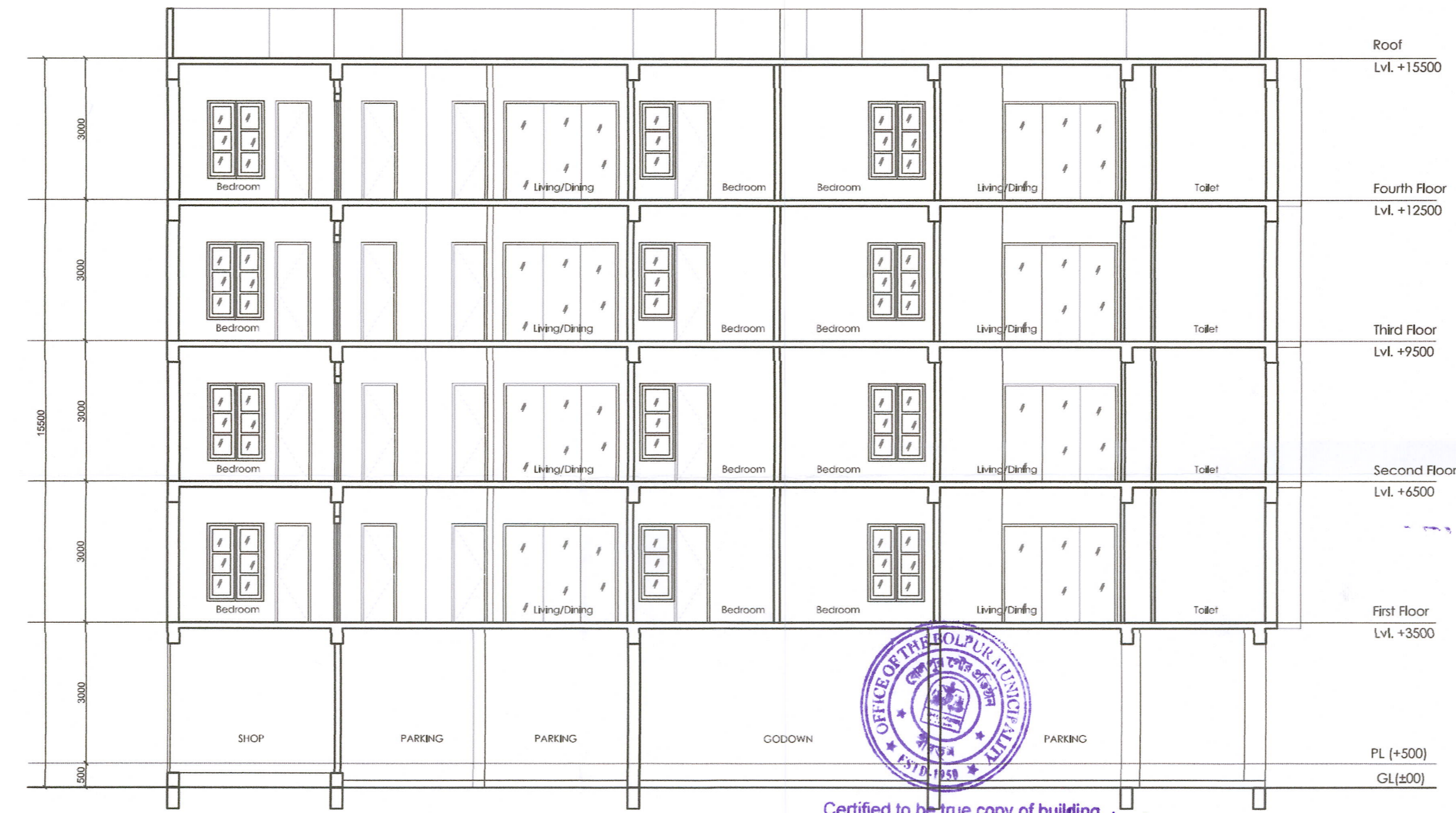

SECTION BB
(scale: 1:100)

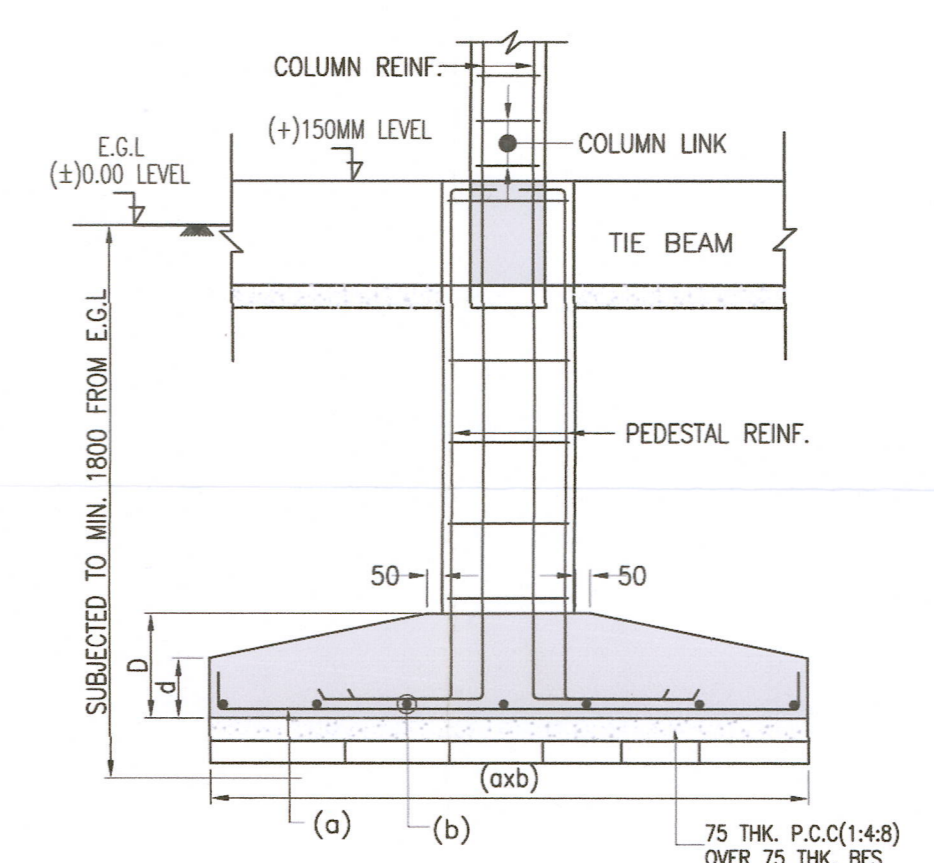

TYP. DETAIL OF FOUNDATION
SCALE-1:30

Certified to be true copy of building plan sanctioned vide no. **B.M./B.P/S/013** dt-25.05.2023
Technical Consultant
Chairman
Bolpur Municipality

PROPOSED G+4 RESIDENTIAL BUILDING
 AT L.R. PLOT NO: 942, L.R. KHATIAN NO: 26936, 26937, 26939, J.L. NO:99, MOUJA-BOLPUR, UNDER BOLPUR MUNICIPALITY, WARD-7(4), HOLDING NO: 41/1/A, BIRBHUM, WEST BENGAL.

Notes:-
 1. All dimensions are in millimeters.
 2. All levels are in meters.
 3. Allotted with one 200 thick and interval with one 125 thick.
 4. The drawing not to be read, not scaled either in part or in full.
 5. The drawings read in conjunction with relevant architectural, structural and mechanical drawings.
 6. Any discrepancy, if so, shall be immediately brought to the notice of the architect before start of construction work.
 7. The drawing not to be used for the purpose listed and shall not be used for any other purpose without the written consent from the architect.

Client:
 Mr. Sukamal Baskarya
 Mr. Sanjib Ghosh
 Mr. Anjit Ghosh

Consultant:
STHAPATYA SHILPA INTERIORS
 Architects - Planners - Engineers
 7th Pathy, Sriniketan Road, Bolpur-731204
 Near Bolpur Post Office
 e-mail: info.sthapatyainteriors@gmail.com

DOOR AND WINDOW SCHEDULE

MKD.	Width	Lintel	Sill	Remarks
D1	1200	2100	-	FLUSH DOOR
D2	1000	2100	-	FLUSH DOOR
D3	900	2100	-	FLUSH DOOR
D4	750	2100	-	PVC DOOR
SD1	2400	2100	-	SLIDING DOOR
SD2	2100	2100	-	SLIDING DOOR
W1	1500	2100	450	WINDOW
W2	1200	2100	450	WINDOW
W3	600	2100	1200	WINDOW

CERTIFICATE OF STRUCTURAL ENGINEER
 THE STRUCTURAL DESIGN & DRAWING OF THE BOTH FOUNDATION & SUPERSTRUCTURES OF THE BUILDING HAVE BEEN MADE BY ME CONSIDERING ALL THE POSSIBLE LOADS INCLUDING THE SEISMIC LOAD AS PER THE NATIONAL BUILDING CODE OF INDIA & CERTIFY THAT IT IS SAFE AND STABLE IN ALL RESPECT.
 THE RECOMMENDATION OF SOIL TESTING REPORT HAS BEEN CONSIDERED DURING STRUCTURAL CALCULATION.

Dipankar Bhowmik
ER. DIPANKAR BHOWMIK
 R.E., M.I.E., F.A.V.
 CHARTERED ENGINEER & VALUER
 No. 14741/G, F.18951
 INC. REGISTERED ESE/1/187
SIGNATURE OF STRUCTURAL ENGINEER

CERTIFICATE OF ARCHITECT
 I CERTIFY WITH FULL RESPONSIBILITY THAT THE BUILDING PLAN HAS BEEN DRAWN AS PER PROVISION OF THE BOLPUR MUNICIPALITY BUILDING RULES, AS AMENDED FROM TIME TO TIME & THAT THE SITE CONDITION INCLUDING WIDTH OF THE ADJOINING ROAD 27 FEET, CONFORMS WITH THE PLAN, WHICH HAS BEEN MEASURED & VERIFIED BY ME IT IS A BUILDABLE SITE NOT A TANK OR FILLED UP A TANK. THE LAND IS DEMARCATED AND VERIFIED BY CONCERNED AUTHORITY.

Chiranjit Ghosh
CHIRANJIT GHOSH
 Architect
 Council of Architecture
 CA/2015/7311
SIGNATURE OF ARCHITECT

Sujamal Dasgupta
Anjit Ghosh
Smriti Ghosh
SIGNATURE OF OWNER

Drawing Title: SANCTION DRAWING
 ELEVATIONS, SECTION AA & BB, DETAILS OF UGWR, STRUCTURAL DETAILS

Scale	Date	Sheet-02 of 02
As mentioned	22-03-2023	
Drawn by G.N.	Checked by C.G.	Approved by
<input type="checkbox"/> Design Development	<input checked="" type="checkbox"/> Sanction drawing	<input type="checkbox"/> As Built Dwg
<input type="checkbox"/> Contract Document	<input type="checkbox"/> Construction Dwg	
File Name	Revision No.	
	R1	
Drawing No.		
ISBA-SD-AR-02		A1

Spec Copy